

FRONT ELEVATION

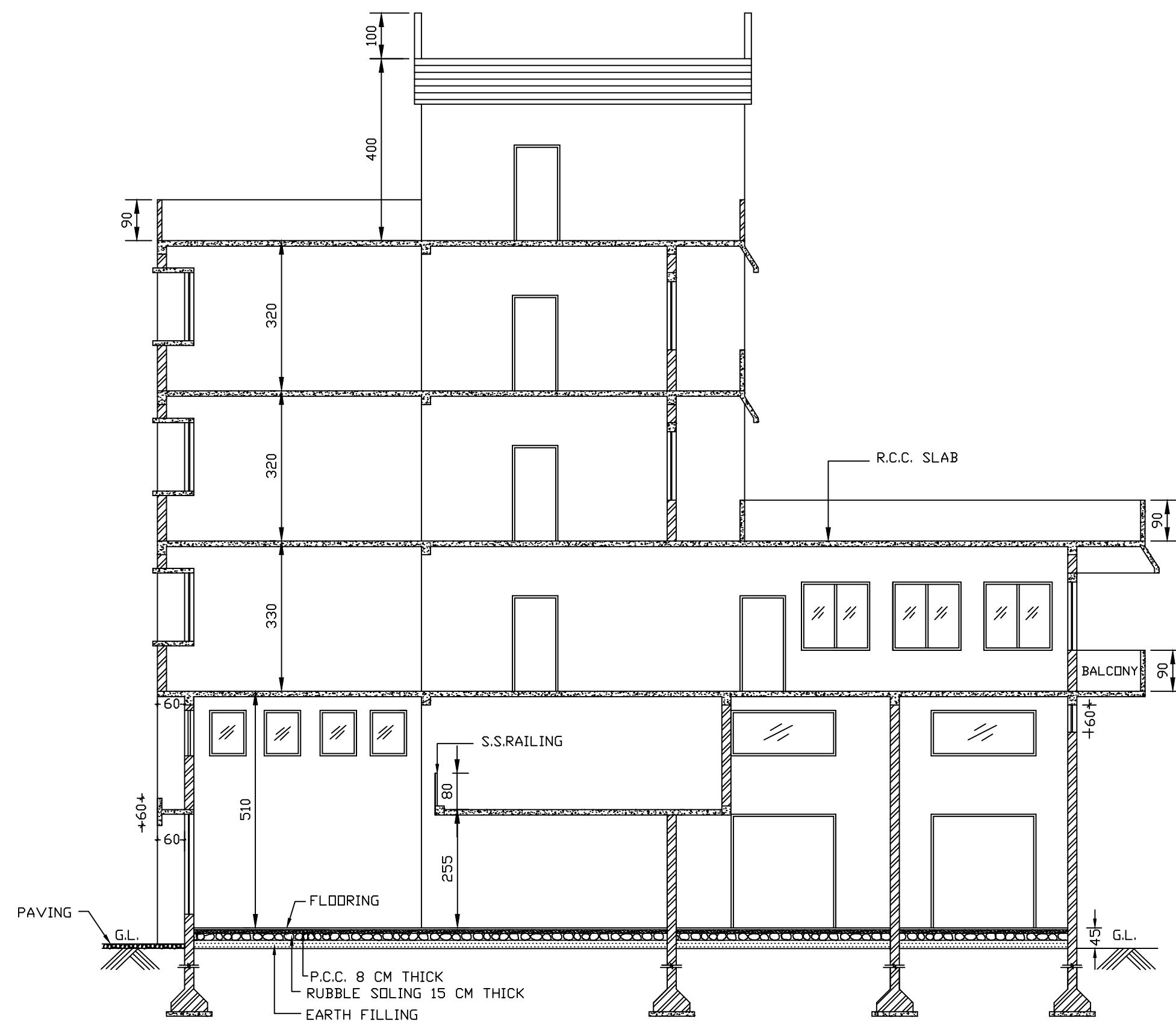

SECTION A-A

**SCHEDULE OF DOORS AND WINDOWS**

TYPE	PARTICULARS	SIZE	G.F.	M.F.	F.F.	S.F.	T.F.	TOTAL
DOOR -D	FULLY FLUSHED DOOR (SINGLE SHUTTER)	100 x 210	1	1	3	4	4	13
D1	FULLY FLUSHED DOOR (SINGLE SHUTTER)	75 x 210	2	-	2	2	2	8
WINDOW-W	ALLUMINIUM GLAZED WINDOW SLIDING (THREE TRACK)	300 x 150	-	-	1	1	1	3
W1	ALLUMINIUM GLAZED WINDOW (FIXED)	200 x 200	2	-	-	-	-	2
W2	ALLUMINIUM GLAZED WINDOW (SLIDING) (THREE TRACK)	250 x 150	-	-	3	3	3	9
W3	ALLUMINIUM GLAZED WINDOW (TWO TRACK)	150 x 150	-	-	6	2	2	10
VENT-V	GLAZED VENTILATOR (FIXED)	220 x 100	-	3	-	-	-	3
V1	GLAZED VENTILATOR (FIXED)	250 x 100	-	2	-	-	-	2
V2	GLAZED VENTILATOR (SLIDING) (FIXED)	150 x 60	-	1	-	-	-	1
V2 A	GLAZED VENTILATOR (SLIDING) (FIXED)	150 x 60	-	2	-	-	-	2
V3	GLAZED VENTILATOR (FIXED)	80 x 100	-	4	-	-	-	4
V4	GLAZED VENTILATOR (LOUVERED)	50 x 60	-	-	1	2	2	5
RS/CG	ROLLING SHUTTER / COLLAPSIBLE GATE	250 x 250	1	-	-	-	-	1
RS1	ROLLING SHUTTER	200 x 200	2	-	-	-	-	2
RS2	ROLLING SHUTTER	230 x 250	2	-	-	-	-	2
CG1	ROLLING SHUTTER	120 x 250	1	-	-	-	-	1
G1	GLAZING	120 x 100	-	1	1	1	-	3

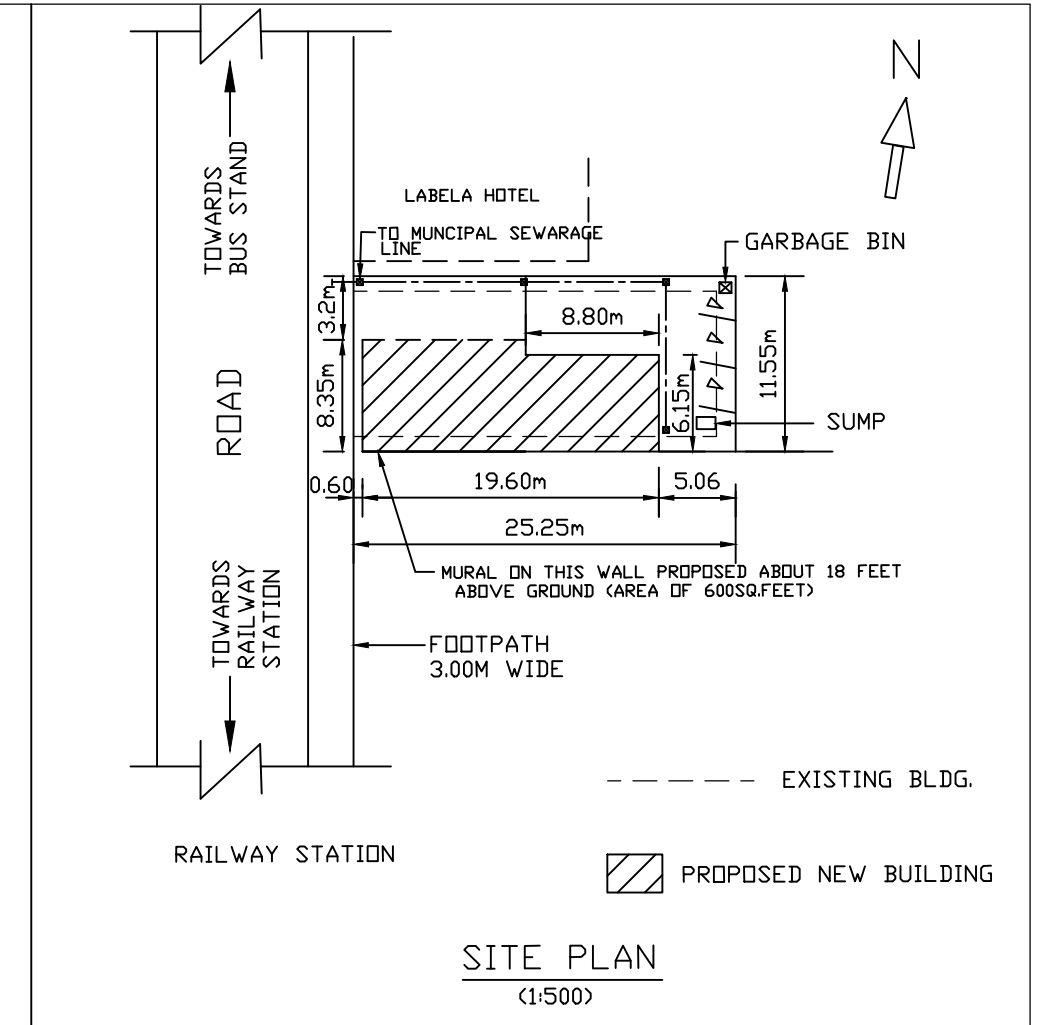

SITE PLAN (1:500)

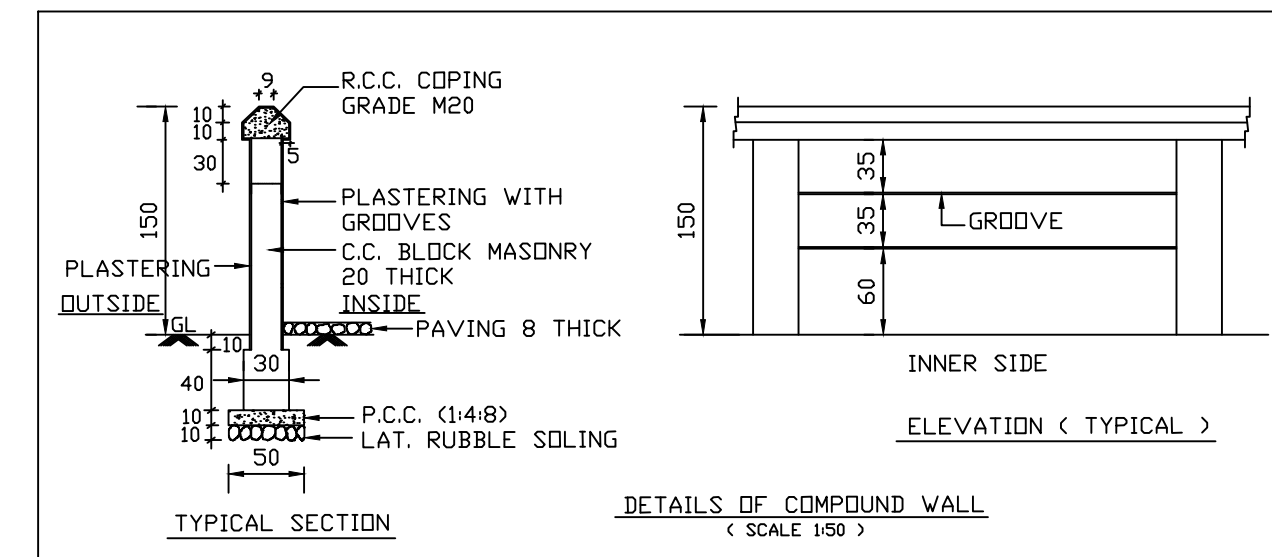

DETAILS OF COMPOUND WALL (SCALE 1:80)

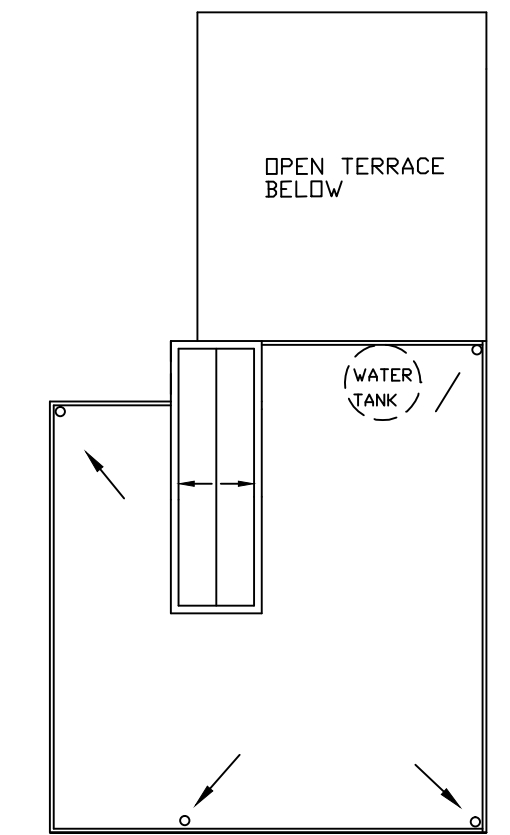

ROOF PLAN 1:200

**AREA STATEMENT**

- 1) PLOT AREA — 293.00 M<sup>2</sup>
- 2) PLINTH AREA (EXISTING) — 178.00 M<sup>2</sup>
- 3) PLOT COVERAGE (EXISTING) — 60.75 %
- 4) PLINTH AREA TO BE DEMOLISHED — 178.00 M<sup>2</sup>
- 5) PLINTH AREA (PROPOSED) — 146.50 M<sup>2</sup>
- 6) PLOT COVERAGE (PROPOSED) — 50 %
- 7) FLOOR AREA — 586.00 M<sup>2</sup>
- 8) PERMISSIBLE F.A.R. — 200
- 9) FLOOR AREA RATIO (F.A.R. = TOTAL FLOOR AREA x 100 / PLOT AREA) — 200

**BALCONY AREA (NOT INCLUDED IN F.A.R.)**

- FIRST FLOOR — 20.18 M<sup>2</sup>
- SECOND FLOOR — 9.36 M<sup>2</sup>
- THIRD FLOOR — 9.36 M<sup>2</sup>
- TOTAL AREA = 38.90 M<sup>2</sup>

- NOTE**
- 1 ALL WRITTEN DIMENSIONS ARE IN CENTIMETERS UNLESS OTHERWISE SPECIFIED.
  - 2 PLAN, ELEVATION AND SECTION HAS BEEN MODIFIED.
  - 3 THIS DRAWING SUPERCEDES DRG. NO :- NR/1796
  - 4 AS PER SITE CONDITIONS FLOOR HEIGHT ON 2nd AND 3rd FLOOR HAS BEEN REVISED FROM 3.30M. TO 3.20 M.

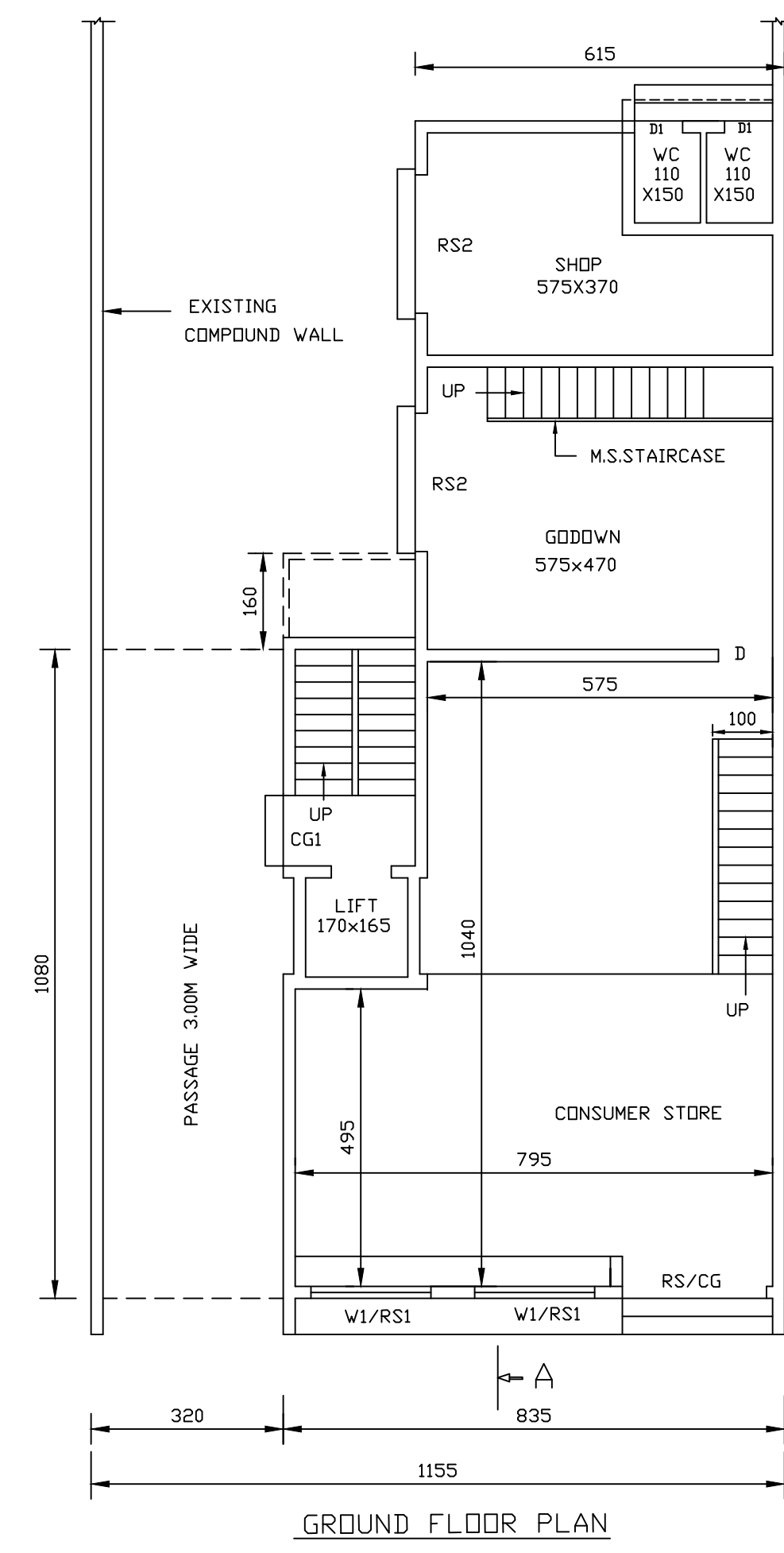

GROUND FLOOR PLAN

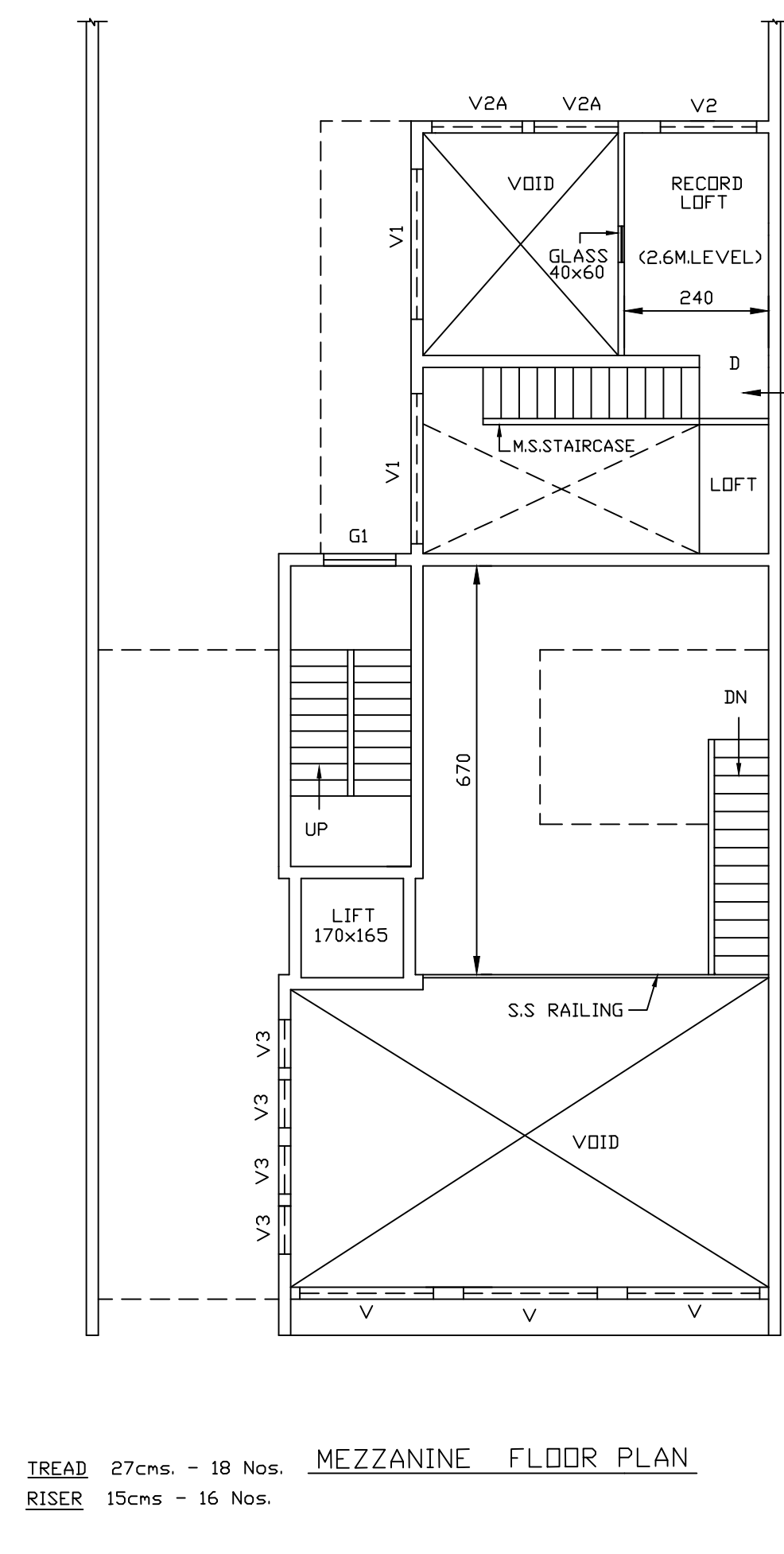

MEZZANINE FLOOR PLAN

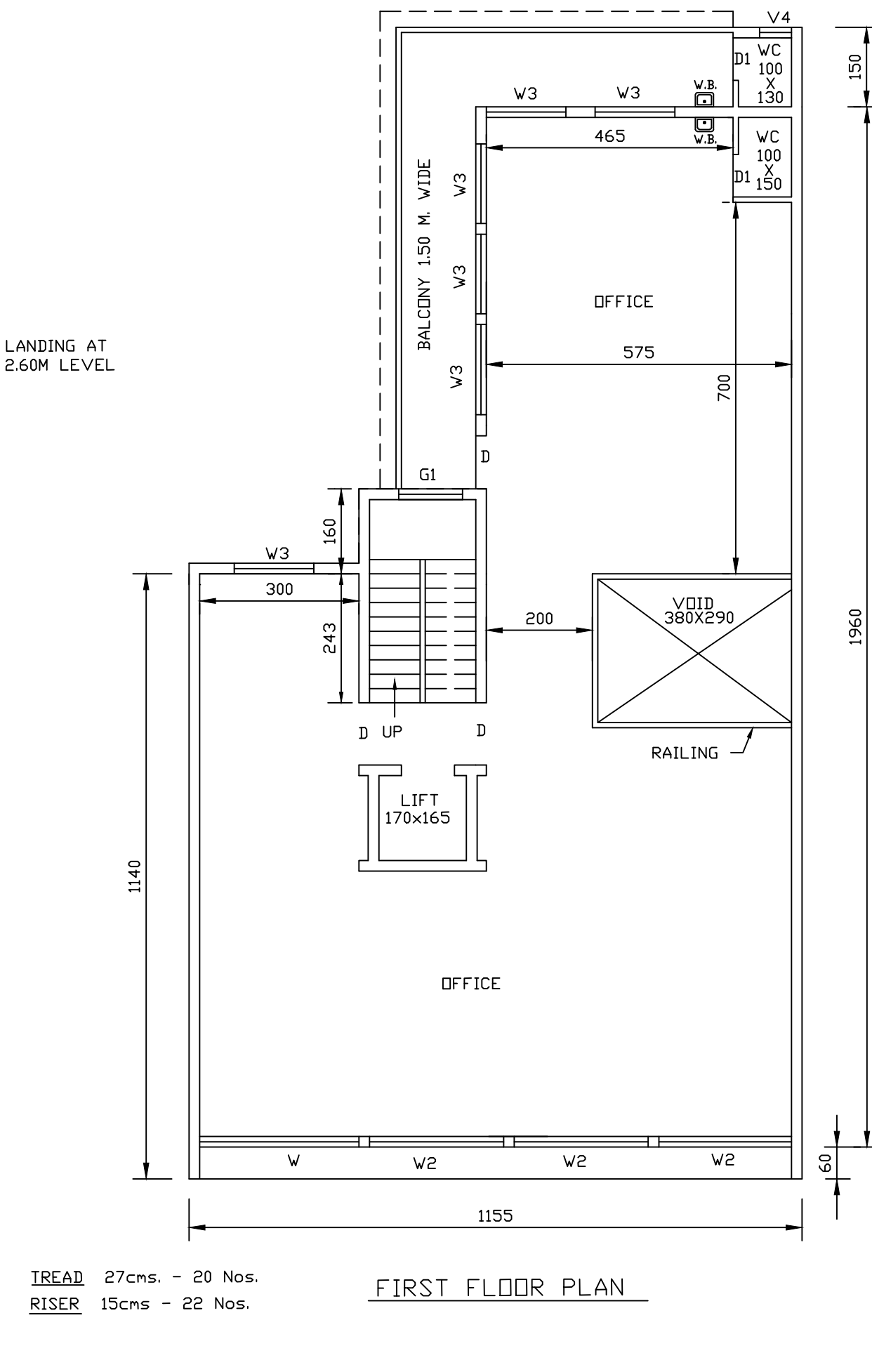

FIRST FLOOR PLAN

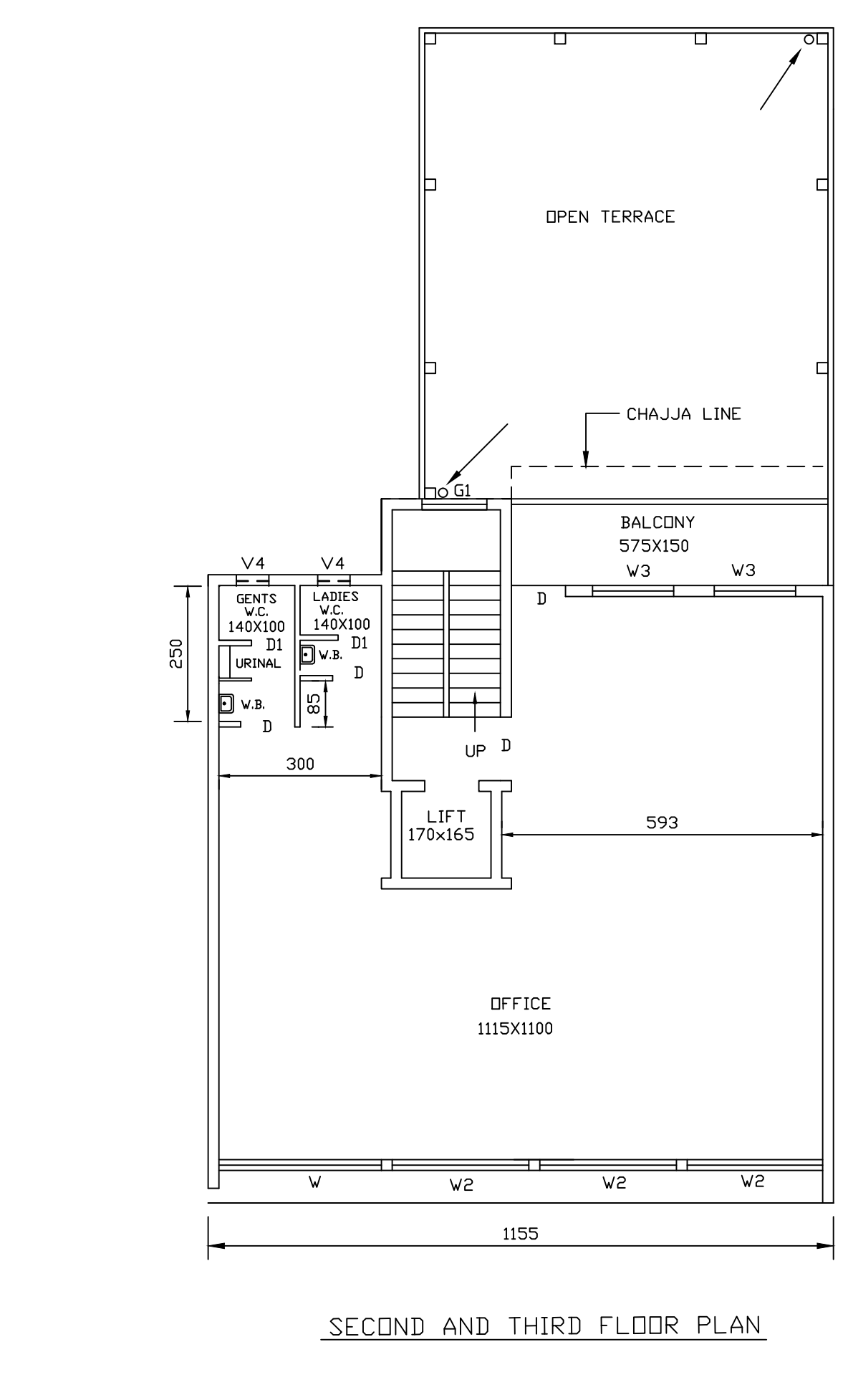

SECOND AND THIRD FLOOR PLAN

SCALE - 1 :100		MORMUGAD PORT TRUST	
REVISION	DATE	DRN :	
NOTE NO : 2 & 3	06/10/06	CHD :	
ADDED		ASST. ARCH. :	
NOTE NO : 4	18/08/09	AENCD/ AXEN (D&D) :	
ADDED		XEN(D&D) :	
		DY. CE (P&HL) :	
		CHIEF ENGINEER :	
PROPOSED NEW BUILDING ON THE SITE OF OLD PORT CO - OPERATIVE SOCIETY NEAR RAILWAY STATION VASCO -DA- GAMA.		DATE : 22/12/1997	DRG.NO : NR/1796 (R)